HKEX Group Organisation Structure

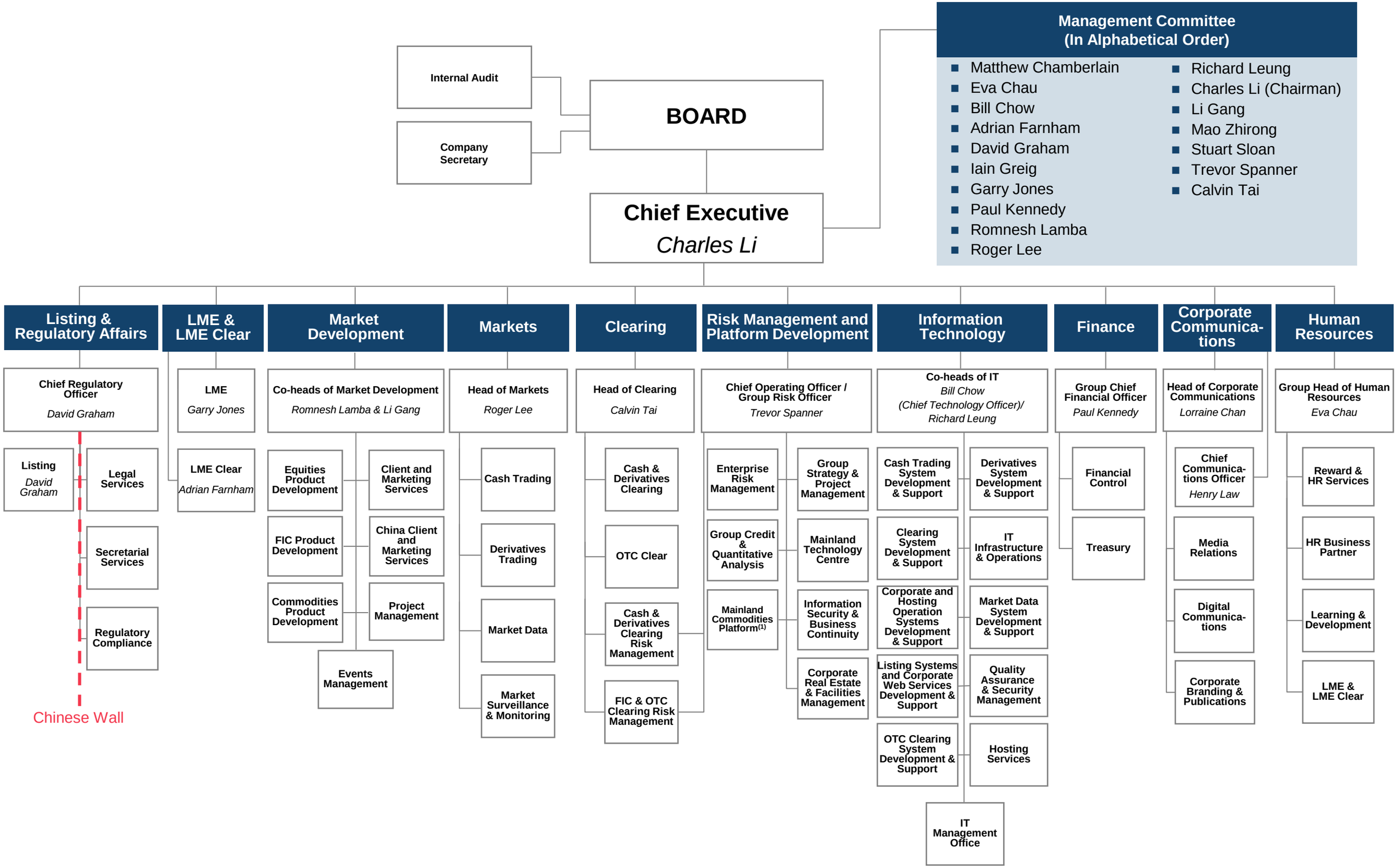

Notes:
(1) Mainland Commodities Platform has a functional reporting line to the Co-heads of Market Development